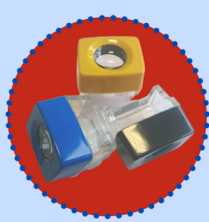
**NAME OF DETECTIVE:** \_\_\_\_\_

Sample	Colours	Grain size (mm)	Description
<b>A</b>			
<b>B</b>			
<b>C</b>			
<b>D</b>			
<b>Police evidence sample</b>			

**CONCLUSION:** The Police evidence sample is the same as sample \_\_\_\_\_

The thief may work \_\_\_\_\_

**NAME OF DETECTIVE:** \_\_\_\_\_

Sample	Colours	Grain size (mm)	Description
<b>A</b>			
<b>B</b>			
<b>C</b>			
<b>D</b>			
Police evidence sample			

**CONCLUSION:** The Police evidence sample is the same as sample \_\_\_\_\_

The thief may work \_\_\_\_\_

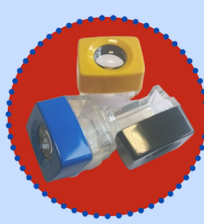
**NAME OF SCIENTIST:** \_\_\_\_\_

Sample	Rock type	Colours and description	Grain/crystal size (mm)	Other observations (fossils etc)
<b>A</b>				
<b>B</b>				
<b>C</b>				
<b>D</b>				
<b>E</b>				

**I OBSERVED THAT:** \_\_\_\_\_  
\_\_\_\_\_

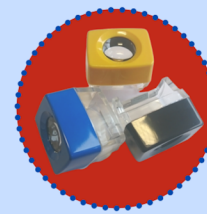
**NAME OF SCIENTIST:** \_\_\_\_\_

Sample	Colours	Grain size (MM)	Description and shape
<b>A</b> (Demerara)			
<b>B</b> (Granulated)			
<b>C</b> (Caster)			
<b>D</b> (Icing)			
<b>E</b> (Other sample)			

**I OBSERVED THAT:** \_\_\_\_\_  
\_\_\_\_\_

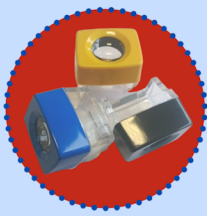
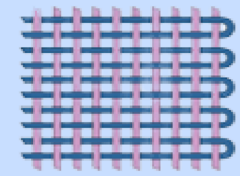
**NAME OF SCIENTIST:**

Sample	Warp threads per ___cm	Weft threads per ___cm	Description
<b>A</b>			
<b>B</b>			
<b>C</b>			
<b>D</b>			
<b>E</b>			

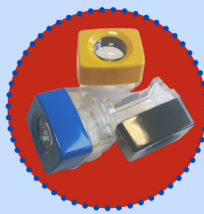
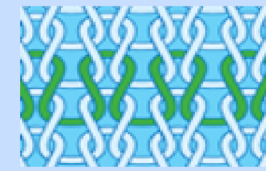
**NAME OF SCIENTIST:**

Sample	Loops down (warp) per ___cm	Loops across (weft) per ___cm	Description
<b>A</b>			
<b>B</b>			
<b>C</b>			
<b>D</b>			
<b>E</b>			

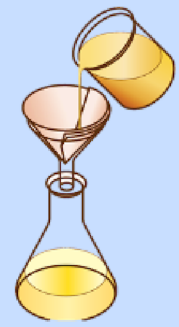
**NAME OF SCIENTIST:**

Sample	Description	Size of 'hole'	Number of holes per cm <sup>2</sup>
<b>A</b>			
<b>B</b>			
<b>C</b>			
<b>D</b>			
<b>E</b>			



NAME OF SCIENTIST: \_\_\_\_\_

**TEST THE HYPOTHESIS:** The biggest fruits have the biggest seeds.

Seed/fruit	Seed length	Fruit length	Comments
<b>A</b>			
<b>B</b>			
<b>C</b>			
<b>D</b>			
<b>E</b>			
<b>F</b>			
<b>G</b>			

I FOUND THAT THE \_\_\_\_\_ HAD THE LARGEST SEED.  
THE HYPOTHESIS WAS \_\_\_\_\_



**RESULTS SHEET 9: ANTHR SIZE**



**NAME OF SCIENTIST:**

Flower	Picture/diagram	Draw the anther	Length of anther (mm)
<b>A</b>			
<b>B</b>			
<b>C</b>			
<b>D</b>			
<b>E</b>			
<b>F</b>			
<b>G</b>			

**I FOUND THAT THE \_\_\_\_\_ HAD THE LONGEST ANTHR.**



**RESULTS SHEET 10: COMPARING FINGERPRINTS**

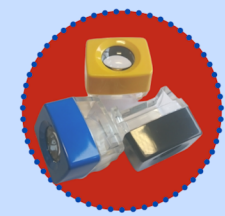

**NAME OF SCIENTIST:** \_\_\_\_\_



1) L. Little	2) L. Ring	3) L. Middle	4) L. Index	5) L. Thumb

**PATTERN:** 1) \_\_\_\_\_ 2) \_\_\_\_\_ 3) \_\_\_\_\_ 4) \_\_\_\_\_ 5) \_\_\_\_\_

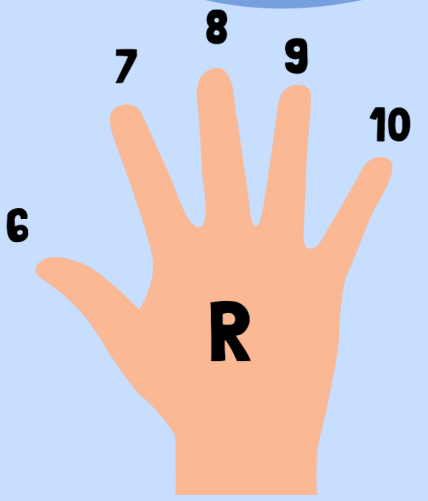

6) R. Thumb	7) R. Index	8) R. Middle	9) R. Ring	10) R. Little

**PATTERN:** 6) \_\_\_\_\_ 7) \_\_\_\_\_ 8) \_\_\_\_\_ 9) \_\_\_\_\_ 10) \_\_\_\_\_